

# Talent Stream: From Digital Credentials to Hiring



**Justin Pitcher**

Development Manager

MyMantl

campuslabs 

---

# What is *Talent Stream*?

It's not a real thing. *Not yet.*

Talent Stream is a **new group** forming at IMS to tackle some of the challenges of the digital credentials ecosystem as it relates to hiring and applicant tracking.



---

# The Problem(s)

**Problem 1:** How do make the digital credentials data we're generating accessible to HR/ATS?

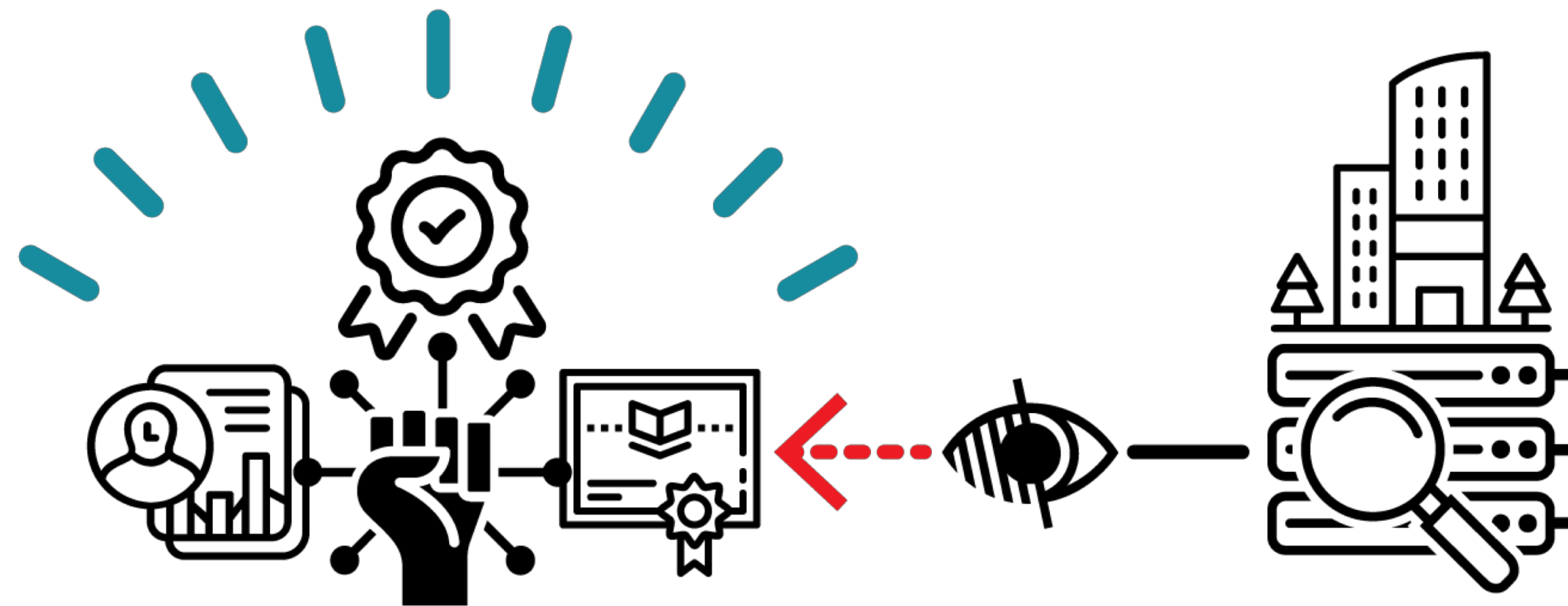

---

# The Problem(s)

**Problem 2:** How do we avoid burdening parties with lots of overhead to implement a solution?

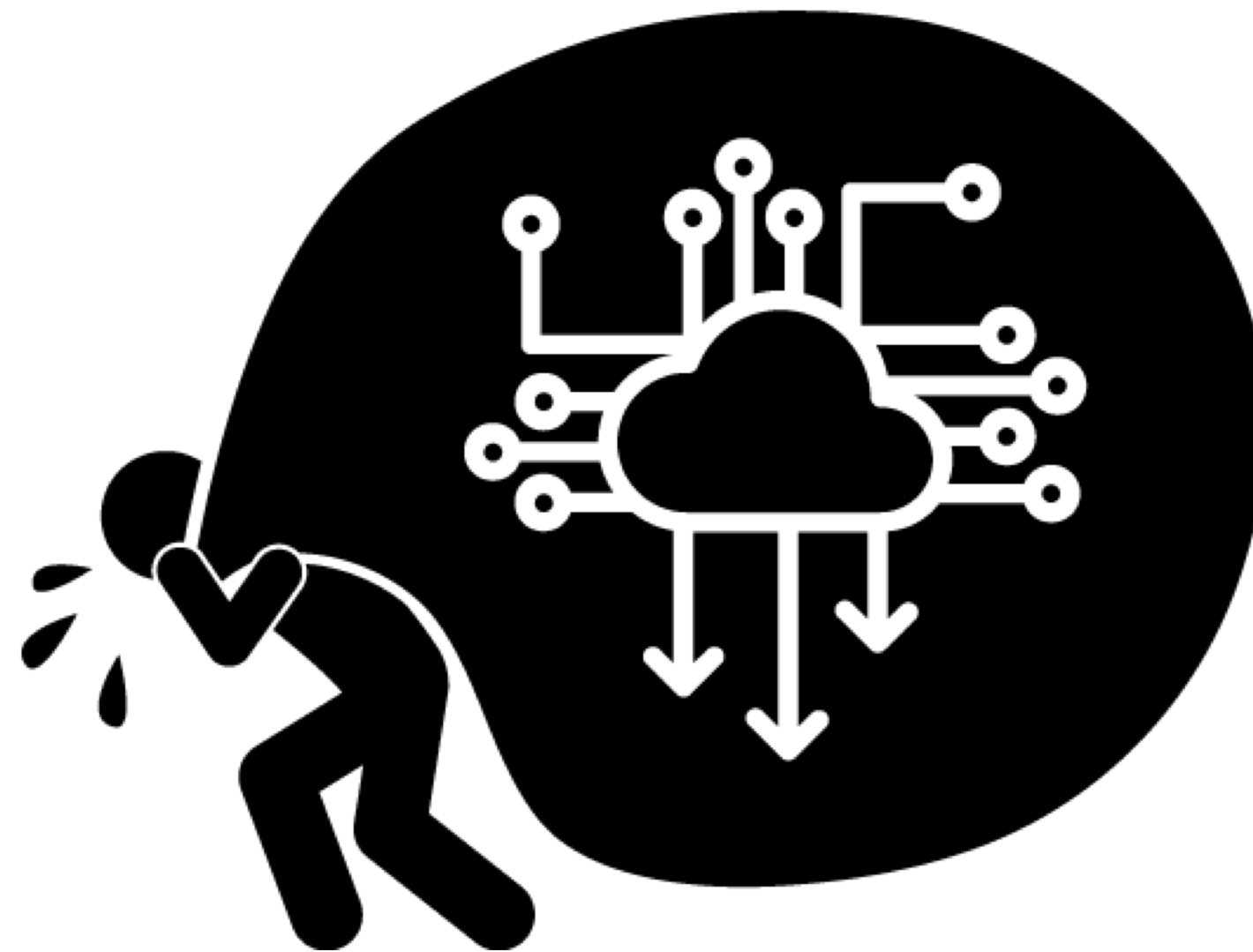

---

# The Problem(s)

**Problem 3:** How can we leverage the workflows of today while being prepared for tomorrow?

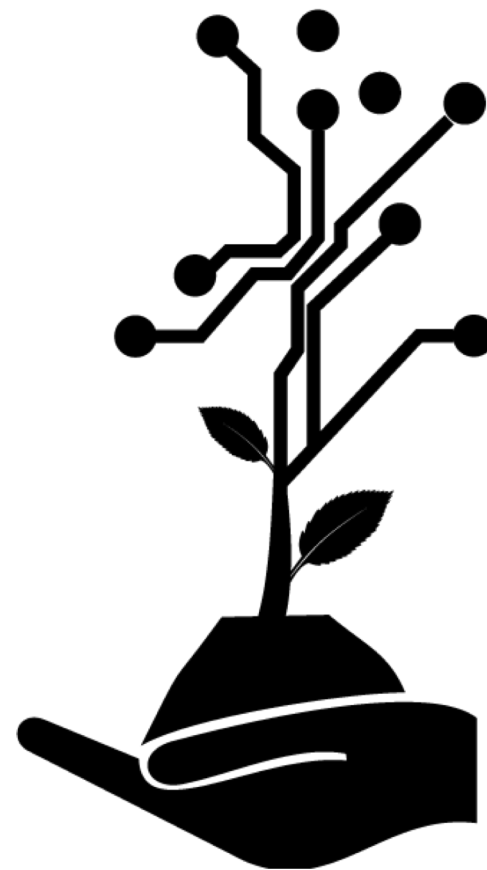

---

# What's Happening Today?

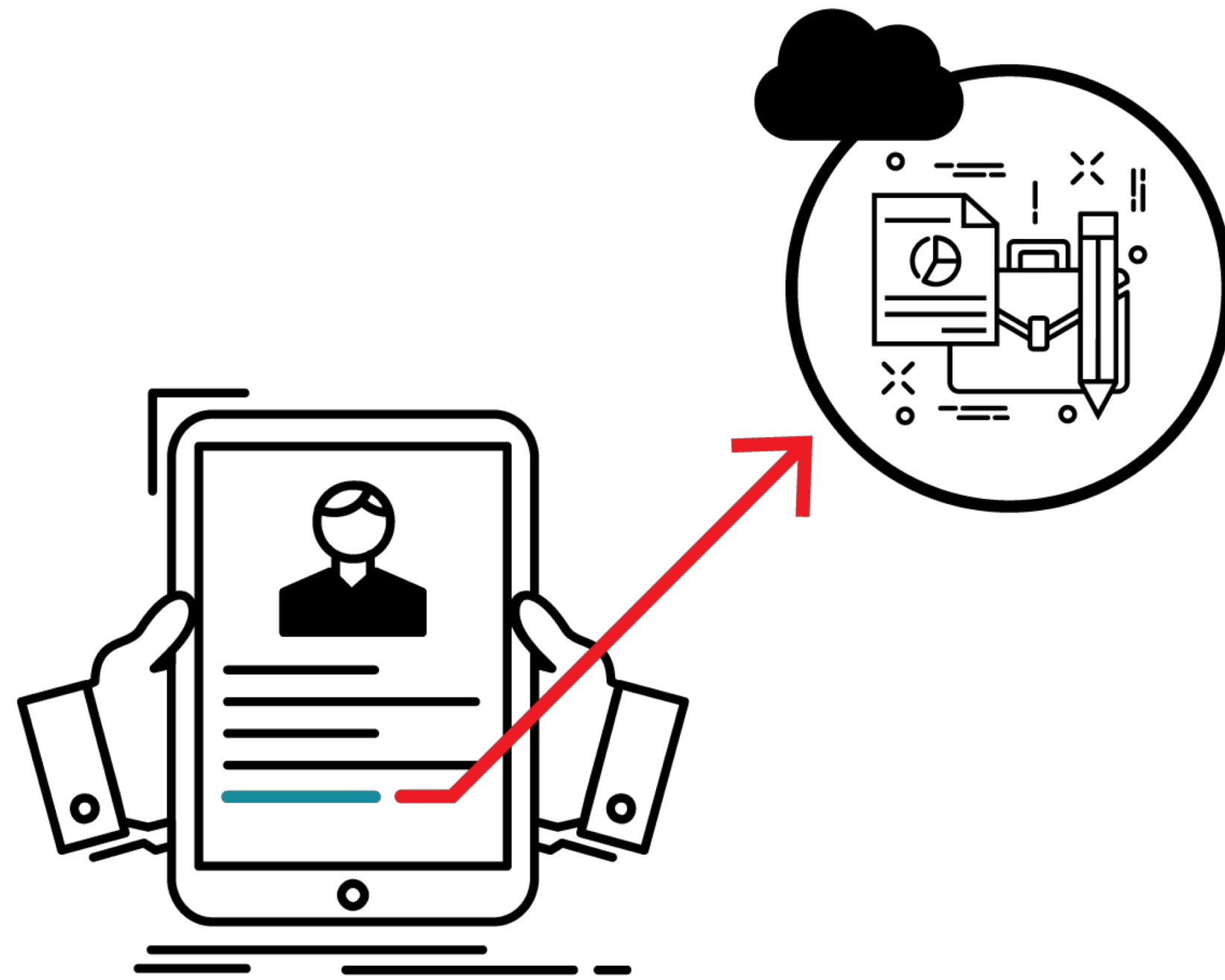

Resumes still rule.

Candidates are submitting resumes or deconstructed equivalents via job sites, applicant tracking tools and email.

*Some* of those people are including links to eportfolios and digital credentials.

# Incomplete Exposure of Credentials

Candidates who are already linking portfolios or badge collections in resumes are providing HR systems with a source of valuable data—it's just not machine-readable.

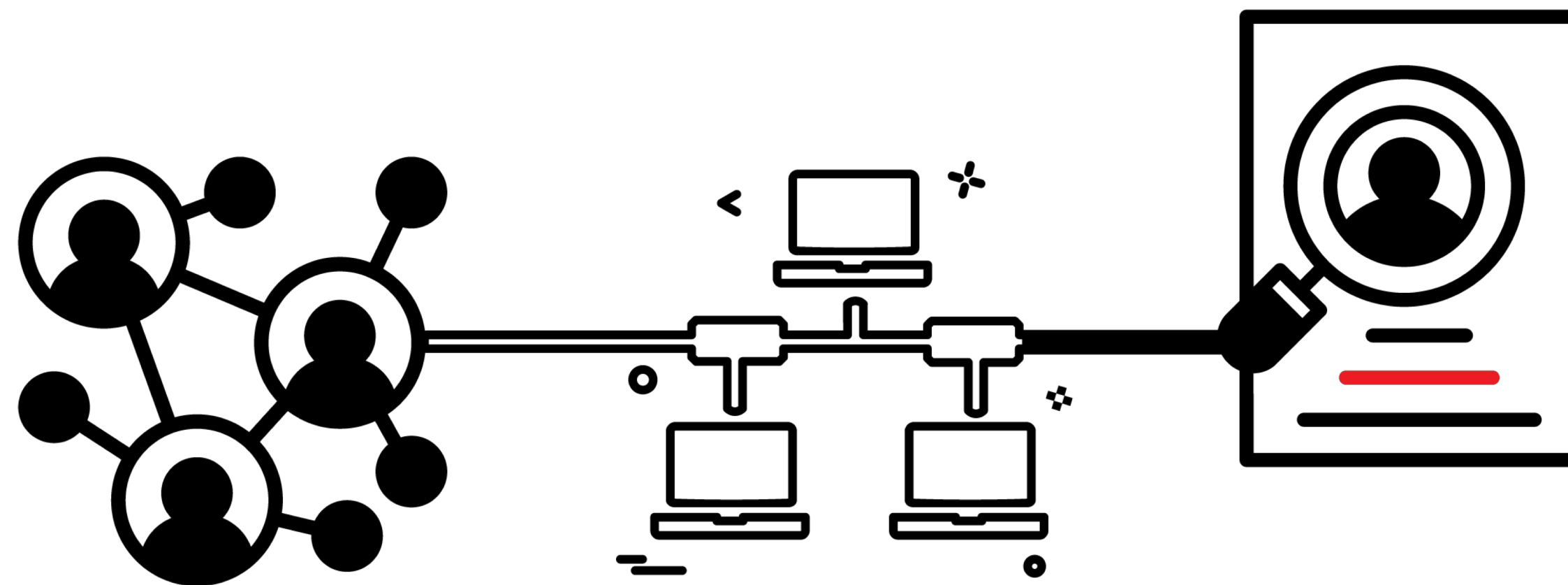

# Machine-Detectable Collections

https://  .talent

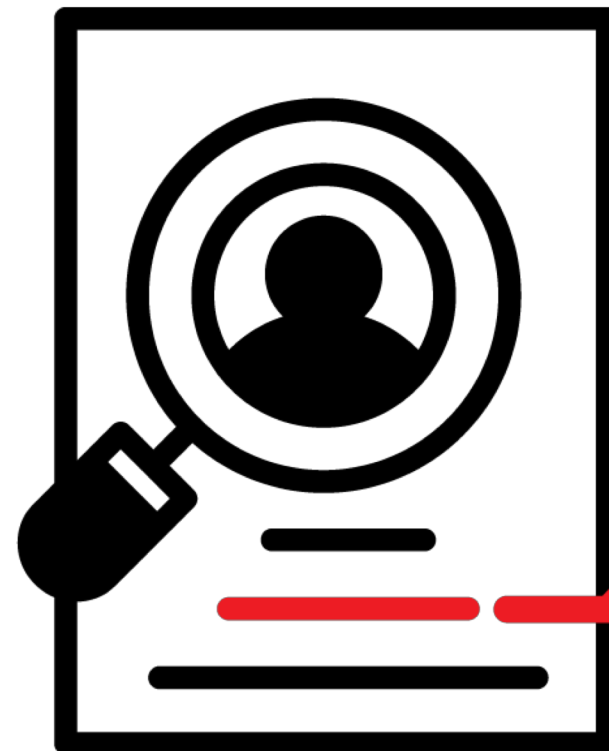

What if we created a pseudo extension: **.talent**?

URLs ending in **.talent** would indicate to an ATS parsing content that this represents a credentials/portfolio data source and has a machine-readable view.



# Two Sides of the Same Coin

GET Accept: text/html

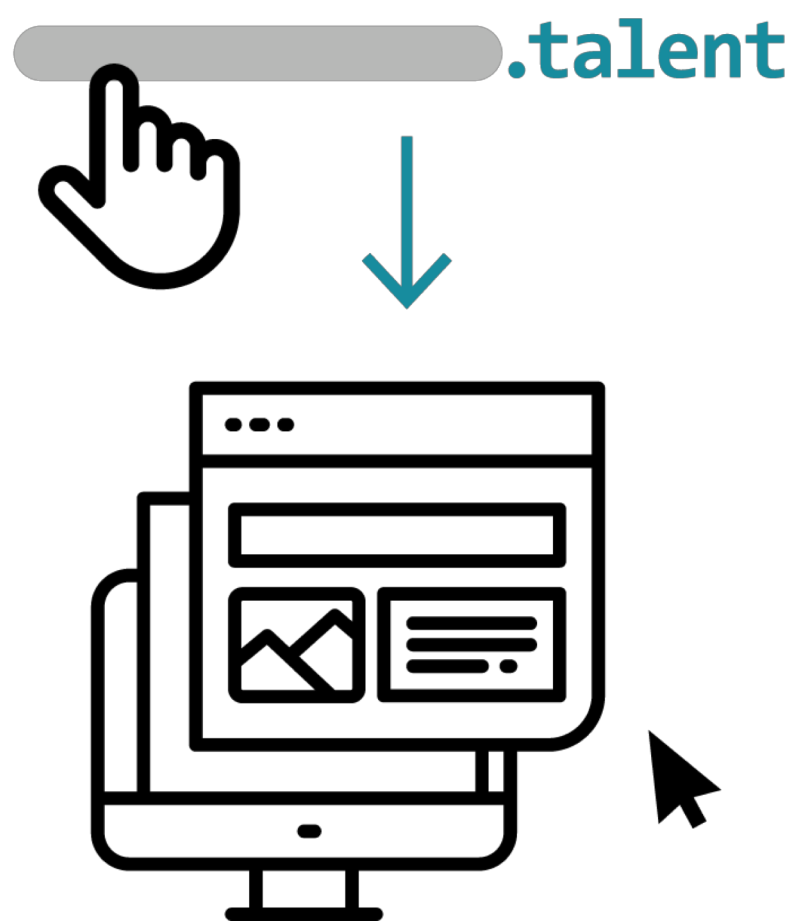

GET Accept: application/json\*

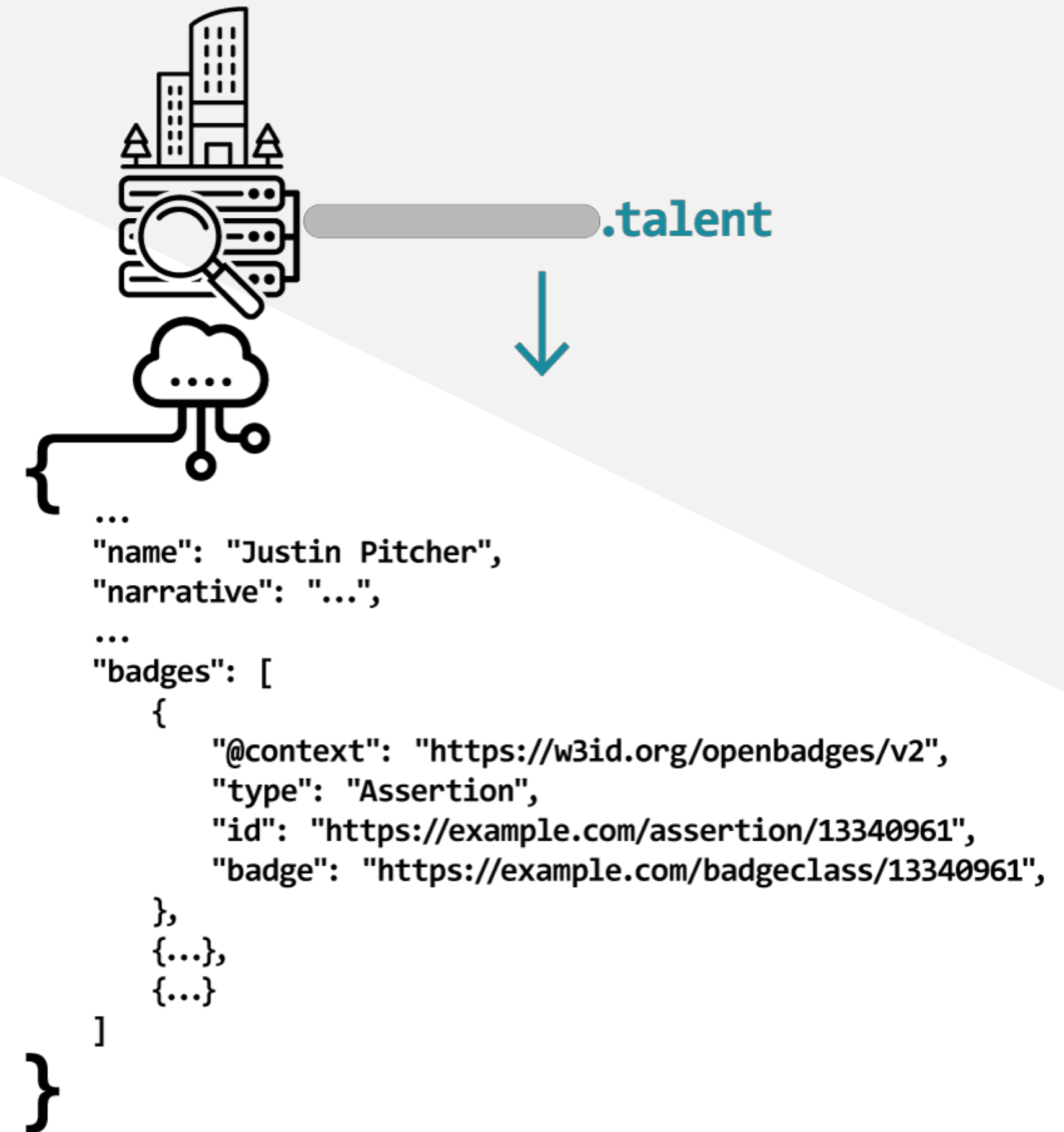

# Quick Demo

---

# Right Now, Just Thinking Out Loud

Accept: `"application/x-talent-badge, application/x-talent-artifact"`

Multiple content types and standards supported? CLR? Skills Wallet?

Leverage Badge Connect's response envelope?

Don't use extensions? HTTP Link Headers to declare alternate views?

I believe as a group we can design an attractive solution that quickly gets the data we're already generating into the ecosystem ready for consumption by applicant systems.

---

**Thank You.**  
**Let's Build this Together!**



**Mark Leuba**  
**[mleuba@imglobal.org](mailto:mleuba@imglobal.org)**

